

Notes

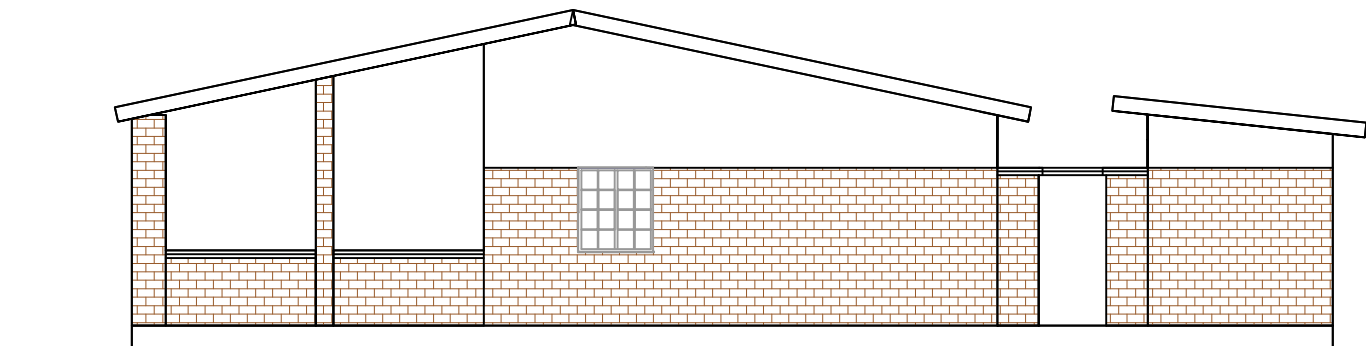
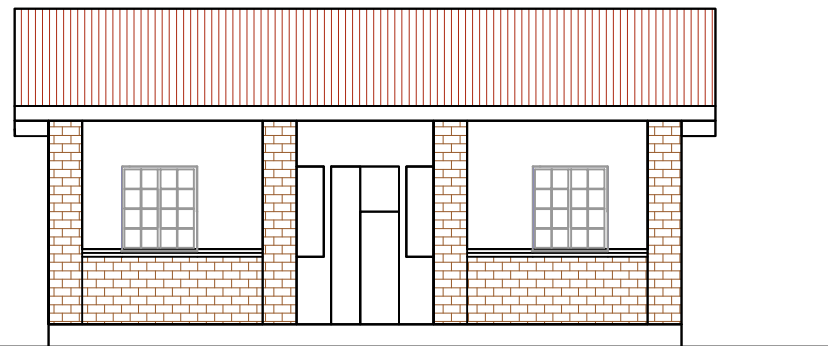
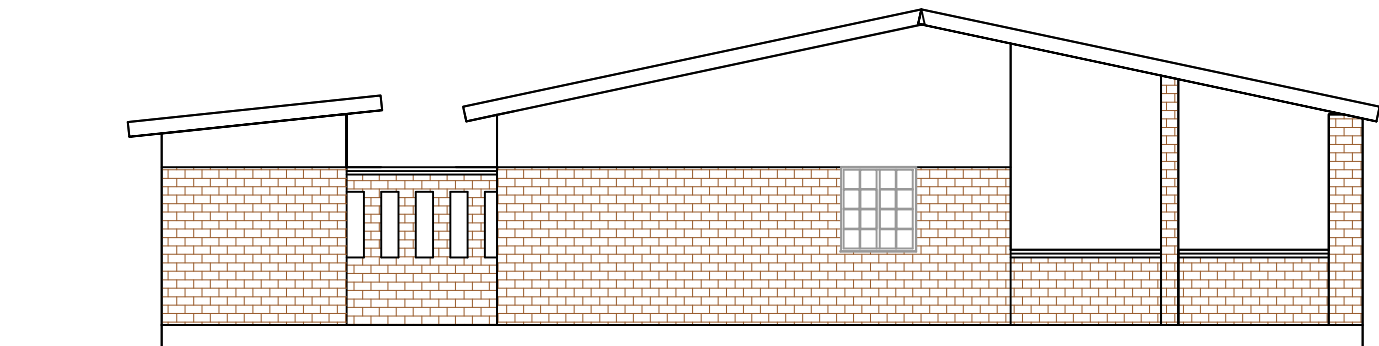
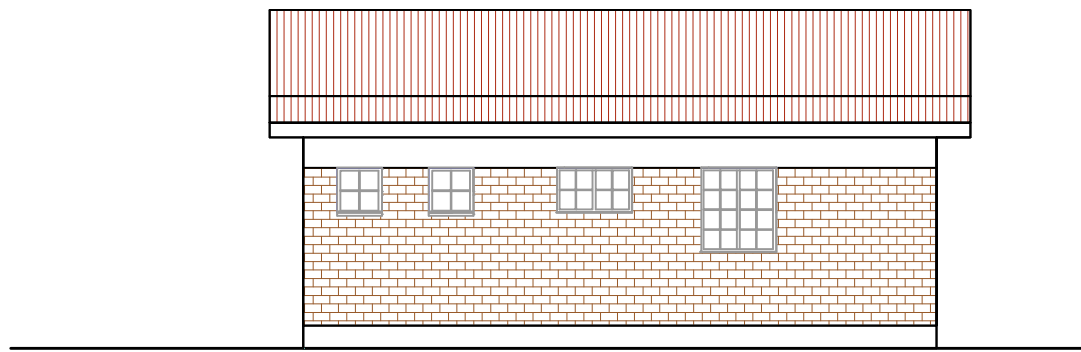
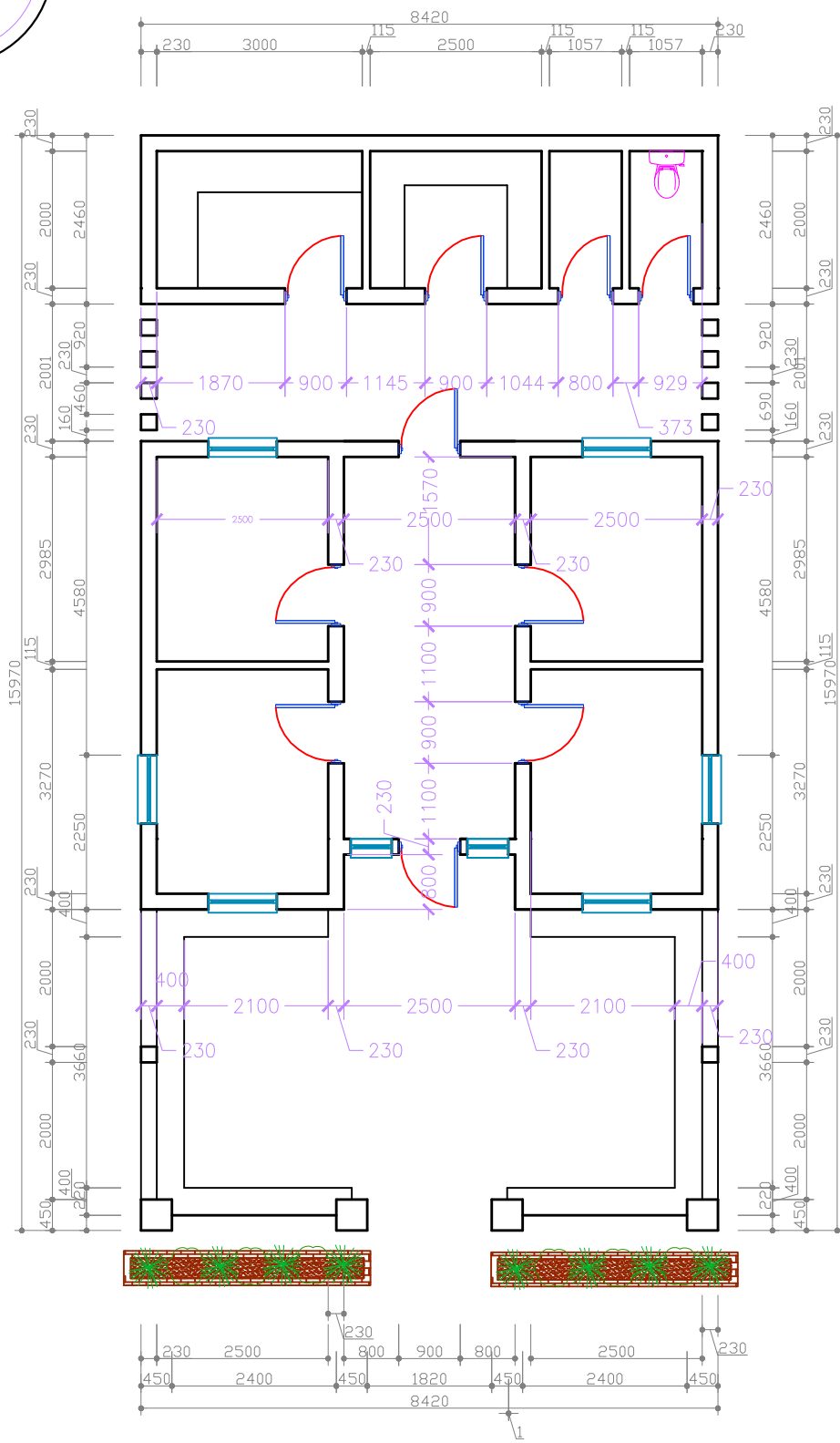

F:\Rich Dad & Poor Dad\Capture.PNG

■ 3D simulation artists ■ Urban Designers ■ Graphic and Product Designers ■
 ■ Landscape & Interior designers ■ Architectural Technologists
 P.O. Box XXXXX
 Chichiri, Blantyre 3, MALAWI
 Tel: (+265) 995296850 and (+265) 999958785
 email: lsomatdesigns@yahoo.com

Project No.
 LSMT/04/12
Drawing No. AR 08/01
 SHINL12/16

PROJECT	DESIGN OF A CHILDREN'S HOME FOR SHINE RELIEF	
CLIENT	Shine Relief Malawi P.O. Box 44 Domasi, Zomba, MALAWI Tel: 0881070187	
TITLE	CHILDREN'S RESIDENCE PLAN AND ELEVATIONS	Scale 1:100
Designed & Drawn by	LISOMAT DESIGNS: Mangaliso Chima & Matthias Magombo	

date	revision(s)	sign.	appr.